

Relationships

One-to-many and Many-to-many

An Entity Relationship Diagram

But there is a many-to-many relationship link between authors and books

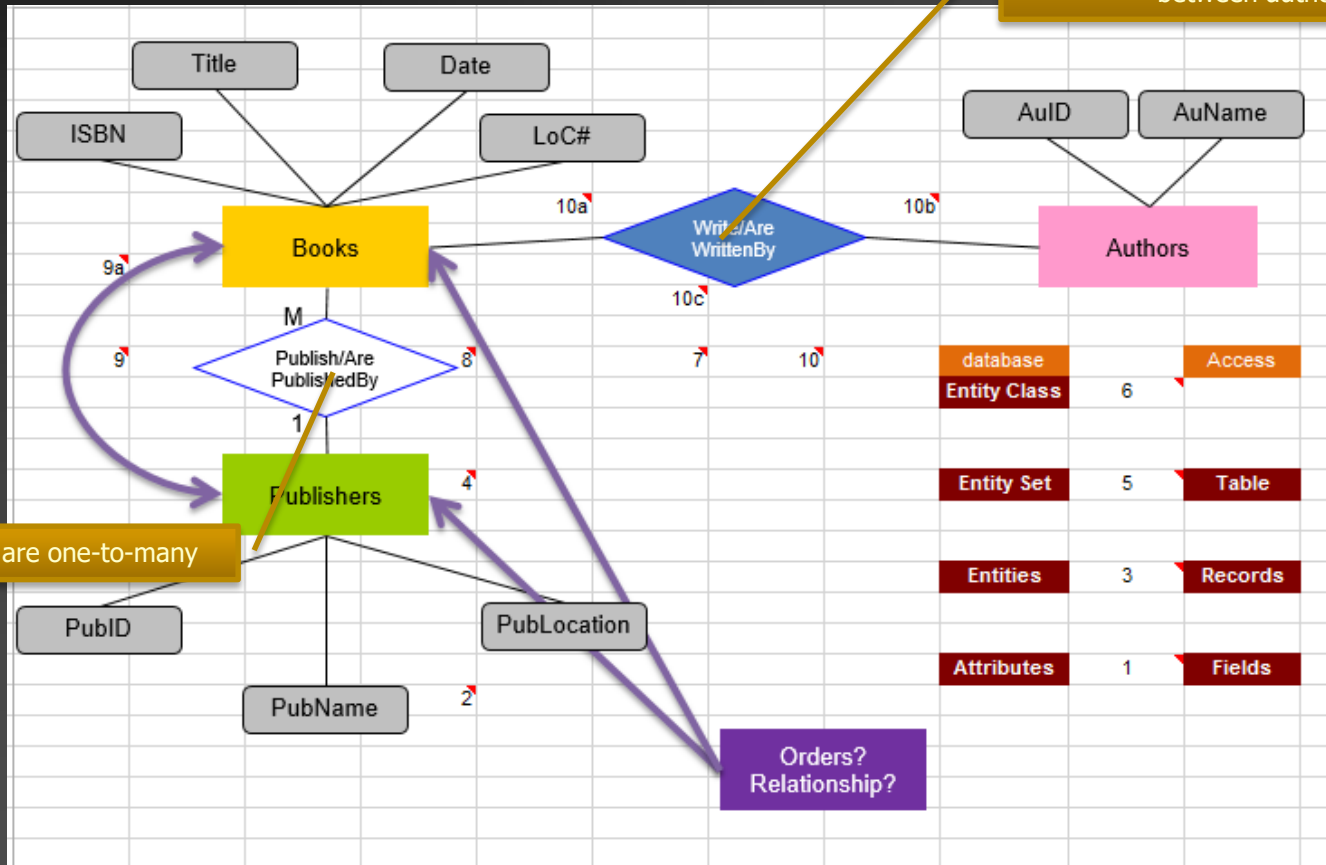

Most relationships are one-to-many

database	Access
Entity Class	6
Entity Set	5
Entities	3
Attributes	1
	Records
	Fields

Orders?
Relationship?

Transformed into an Access relationship

an intervening table must be created to enable Access to deal with a many-to-many relationship between books and authors

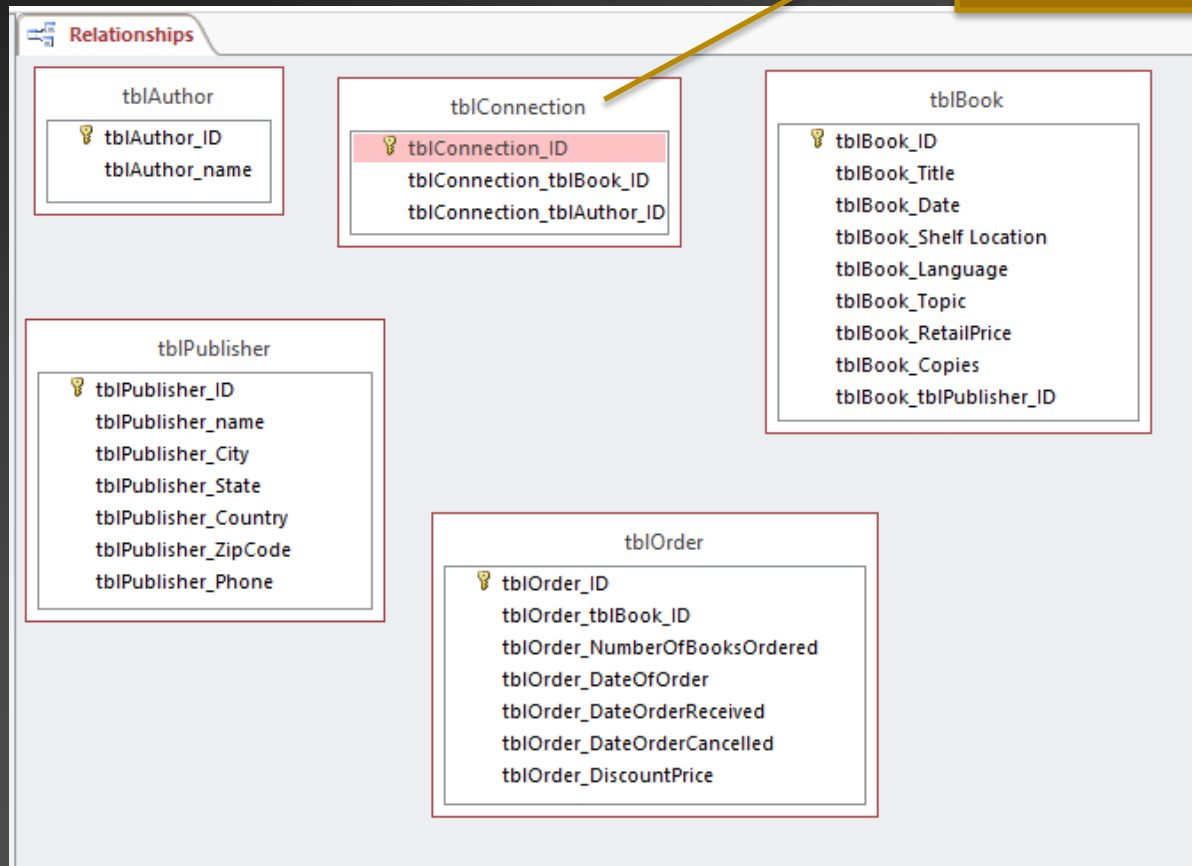

Primary Key

the Primary Key needs to be unique and not duplicated in this table

Field Name	Data Type	Description (Optional)
tblConnection_ID	AutoNumber	Primary Key
tblConnection_tblBook_ID	Number	Foreign Key; copy of PK from tblBook; field size needs to be long integer to match PK
tblConnection_tblAuthor_ID	Number	Foreign Key; copy of PK from tblAuthor; field size needs to be long integer to match PK

General Lookup	
Field Size	Long Integer
New Values	Increment
Format	
Caption	Connection ID
Indexed	Yes (No Duplicates)
Text Align	General

An index speeds up searches and sorting on the field, but may slow updates. Selecting "Yes - No Duplicates" prohibits duplicate values in the field. Press F1 for help on indexed fields.

Design view. F6 = Switch panes. F1 = Help.

Foreign Key

But the Primary Key from another table is a Foreign Key in this table and it needs to be capable of being repeated so that a record in this table may be related to a record in the home table

Field Name	Data Type	Description (Optional)
tblConnection_ID	AutoNumber	Primary Key
tblConnection_tblBook_ID	Number	Foreign Key; copy of PK from tblBook; field size needs to be long integer to match PK
tblConnection_tblAuthor_ID	Number	Foreign Key; copy of PK from tblAuthor; field size needs to be long integer to match PK

Field Properties	
Field Size	Long Integer
Format	
Decimal Places	Auto
Input Mask	
Caption	Book Title
Default Value	
Validation Rule	
Validation Text	
Required	No
Indexed	Yes (Duplicates OK)
Text Align	General

An index speeds up searches and sorting on the field, but may slow updates. Selecting "Yes - No Duplicates" prohibits duplicate values in the field. Press F1 for help on indexed fields.

Design view. F6 = Switch panes. F1 = Help.

To create a relationship between a primary key and a foreign key

THERE ARE TWO METHODS

The first is to do it manually in the relationship view

THERE ARE TWO METHODS

After ensuring that the PK/FK fields are compatible, create the relationship

- tblAuthor:** tblAuthor_ID (Primary Key), tblAuthor_name
- tblConnection:** tblConnection_ID (Primary Key), tblConnection_tblBook_ID, tblConnection_tblAuthor_ID
- tblBook:** tblBook_ID (Primary Key), tblBook_Title, tblBook_Date, tblBook_Shelf_Location, tblBook_Language, tblBook_Topic, tblBook_RetailPrice, tblBook_Copies, tblBook_tblPublisher_ID
- tblOrder:** tblOrder_ID (Primary Key), tblOrder_tblBook_ID, tblOrder_NumberOfBooksOrdered, tblOrder_DateOfOrder, tblOrder_DateOrderReceived, tblOrder_DateOrderCancelled

The "Edit Relationships" dialog box is open, showing the relationship between "tblBook" (Table/Query) and "tblConnection" (Related Table/Query). The primary key field "tblBook_ID" is linked to the foreign key field "tblConnection_tblBook_ID". The "Enforce Referential Integrity" checkbox is checked. The "Relationship Type" is set to "One-To-Many".

A yellow callout box with a red border contains the text: "Drag the PK from the one table to the FK in the many table to establish the relationship. Firm up the relationship by enforcing referential integrity". A yellow arrow points from this callout to the relationship line between the two tables.

But a better method is to use the lookup wizard tool

THERE ARE TWO METHODS

Find the lookup wizard on the FKs

2015-2016.spring.161-001.05.01.tables.05.01 : Database- C:\Users\Ron\OneDrive\2... Ron Bergquist

FILE HOME CREATE EXTERNAL DATA DATABASE TOOLS Acrobat DESIGN

Clipboard Sort & Filter Records Find Text Formatting

All Access Obj... Relationships tblConnection

Field Name	Data Type	Description (Optional)
tblConnection_ID	AutoNumber	Primary Key
tblConnection_tblBook_ID	Number	Foreign Key; copy of PK from tblBook; field size needs to be long integer to match PK
tblConnection_tblAuthor_ID	Short Text	Foreign Key; copy of PK from tblAuthor; field size needs to be long integer to match PK

Field Properties

General	
Field Size	Long Integer
Format	
Decimal Places	Auto
Input Mask	
Caption	Book Title
Default Value	
Validation Rule	
Validation Text	
Required	No
Indexed	Yes (Duplicates OK)
Text Align	General

The data type determines the kind of values that users can store in the field. Press F1 for help on data types.

Design view. F6 = Switch panes. F1 = Help. NUM LOCK

It will allow you to create a lookup table using values from another table

Lookup Wizard

This wizard creates a lookup field, which displays a list of values you can choose from. How do you want your lookup field to get its values?

- I want the lookup field to get the values from another table or query.
- I will type in the values that I want.

Cancel < Back Next > Finish

Field Name: BOOK TITLE

Field Size: []

Format: []

Decimal Places: []

Input Mask: []

Caption: []

Default Value: []

Validation Rule: []

Validation Text: []

Required: No

Indexed: Yes (Duplicates OK)

Text Align: General

The data type determines the kind of values that users can store in the field. Press F1 for help on data types.

In this case, we want values from the book table

Field Name	Data Type	Primary
tblConnection_ID	AutoNumber	Primary
tblConnection_tblBook_ID	Number	Foreign
tblConnection_tblAuthor_ID	Number	Foreign

Lookup Wizard

Which table or query should provide the values for your lookup field?

- Table: tblAuthor
- Table: **tblBook**
- Table: tblConnection
- Table: tblOrder
- Table: tblPublisher
- Table: tblPublisher_country-codes
- Table: tblPublisher_state-codes

View

Tables Queries Both

Buttons: Cancel, < Back, Next >, Finish

We want the lookup table to show us the titles of the books

Field Name	Data Type	Primary Key	Foreign Key
tblConnection_ID	AutoNumber	Yes	No
tblConnection_tblBook_ID	Number	No	Yes
tblConnection_tblAuthor_ID	Number	No	Yes

Field Name	Data Type
tblBook_ID	AutoNumber
tblBook_Date	Date/Time
tblBook_Shelf Location	Text
tblBook_Language	Text
tblBook_Topic	Text
tblBook_RetailPrice	Number
tblBook_Copies	Number
tblBook_tblPublisher_ID	Number

Property	Value
Field Size	Long Integer
Format	
Decimal Places	Auto
Input Mask	
Caption	Book Title
Default Value	
Validation Rule	
Validation Text	
Required	No
Indexed	Yes (Duplicates OK)
Text Align	General

And we want the titles in alphabetical order, not the order in which they exist in the book table

Field Name	Data Type	Primary Key	Foreign Key
tblConnection_ID	AutoNumber	Yes	No
tblConnection_tblBook_ID	Number	No	Yes
tblConnection_tblAuthor_ID	Number	No	Yes

Property	Value
Field Size	Long Integer
Format	
Decimal Places	Auto
Input Mask	
Caption	Book Title
Default Value	
Validation Rule	
Validation Text	
Required	No
Indexed	Yes (Duplicates OK)
Text Align	General

And our query is built to create a lookup table for us

Field Name	Data Type	Primary
tblConnection_ID	AutoNumber	Primary
tblConnection_tblBook_ID	Number	Foreign
tblConnection_tblAuthor_ID	Number	Foreign

The 'Lookup Wizard' dialog box is open, showing the 'Book Title' field selected in the list. The dialog asks: 'How wide would you like the columns in your lookup field?' and provides instructions on how to adjust column widths. The 'Hide key column (recommended)' checkbox is checked. The 'Next >' button is highlighted.

Below the dialog, the 'General' tab of the 'tblConnection' table properties is visible, showing the following settings:

Property	Value
Field Size	Long Integer
Format	
Decimal Places	Auto
Input Mask	
Caption	Book Title
Default Value	
Validation Rule	
Validation Text	
Required	No
Indexed	Yes (Duplicates OK)
Text Align	General

The final step is to have the wizard create the relationship between a PK and a FK

Field Name	Data Type	Primary Key	Foreign Key
tblConnection_ID	AutoNumber	Primary	
tblConnection_tblBook_ID	Number		Foreign
tblConnection_tblAuthor_ID	Number		Foreign

Property	Value
Field Size	Long Integer
Format	
Decimal Places	Auto
Input Mask	
Caption	Book Title
Default Value	
Validation Rule	
Validation Text	
Required	No
Indexed	Yes (Duplicates OK)
Text Align	General

Which creates the 1:many relationship

tblAuthor

- tblAuthor_ID
- tblAuthor_name

tblConnection

- tblConnection_ID
- tblConnection_tblBook_ID
- tblConnection_tblAuthor_ID

tblBook

- tblBook_ID
- tblBook_Title
- tblBook_Date
- tblBook_Shelf Location
- tblBook_Language
- tblBook_Topic
- tblBook_RetailPrice
- tblBook_Copies
- tblBook_tblPublisher_ID

tblPublisher

- tblPublisher_ID
- tblPublisher_name
- tblPublisher_City
- tblPublisher_State
- tblPublisher_Country
- tblPublisher_ZipCode
- tblPublisher_Phone

tblOrder

- tblOrder_ID
- tblOrder_tblBook_ID
- tblOrder_NumberOfBooksOrdered
- tblOrder_DateOfOrder
- tblOrder_DateOrderReceived
- tblOrder_DateOrderCancelled

For all the foreign keys in the database

REPEAT THE PROCESS